

**NINTH
Annual**

**Dec. 10
1 PM**

**Purdue Beef Unit
Golden Girls
Production Sale**

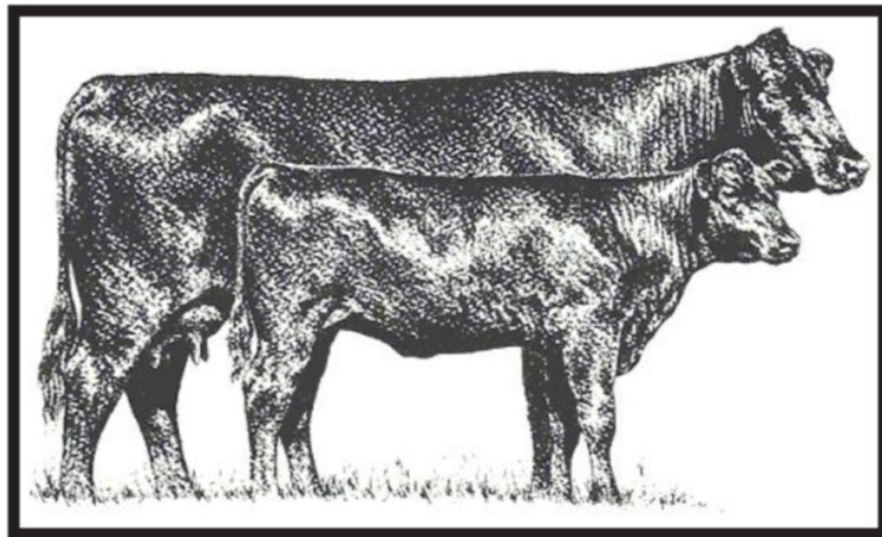

**Purdue University Animal Science
Research & Education Center Beef Unit
West Lafayette, Indiana**

Welcome

Welcome to the Ninth Annual Beef Unit Showcase and Production Sale at Purdue University. It is with great excitement that the Beef Unit and the beef team welcome producers, alumni and special guests to the Purdue Beef Unit. Cattle and facilities will be available to view Friday and Saturday December 9th and 10th with staff here to answer any questions. Saturday lunch will be served at 11:00 A.M. Lunch is provided by the following sponsors:

Merck Animal Health- Jeff Leininger

Vita Ferm- Don Copper

Indiana Beef Cattle Assoc. - Joe Moore

Cisco Seeds- Greg Downing

Vita Plus- Chance Meterer

Purina Mills- David Newsom

Gro-Tech Incorporated- Austin Stevens

Elanco- Jon Sweeney

Millett AI Service- Mark Millett

Merial- Ryan Schroer

West Central Indiana Angus-

Genex- Kevin Swain

Following lunch, at 1:00 pm, we will be selling a select group of forty-four bred cows that offer something for everyone. Included in the offering are some UNO MAS and Tejas daughters.

We hope the open house portion of this event serves as a source of information for everyone who might be interested and that the sale will bring together students, faculty, staff, alumni, family, and friends that share the common bonds of Purdue University and the livestock industry. Many students have been involved in the planning and preparation for this exciting event. We hope you will support their efforts and make this an annual event we all can be proud of. The cattle will have health papers for interstate movement. The cows have been vaccinated and dewormed. If we can assist you in any way, please contact us at any of the numbers listed below. Many “thanks” to Phil Reid for all the videography and website development. Without his help this sale would not be possible.

Sincerely Yours,

Purdue Beef Team

Craig Williams 765-583-2400

Brian DeFreese 765-583 2622

Matt Claeys 765-427-9078

Ron Lemenager 765-427-5972

Jon Schoonmaker 765-494-4860

Scott Cronk 765-583-4676

Leon Houghton 765-583-2622

Phil Reid 765-496-7370

Justin Lambert 765-583-4676

Charlie Huelsenbeck 260-450-7104

Purdue Beef Unit 765-583-2622

Auctioneer: Brad Hanewich 812-593-0069

Schedule of Events

Friday, December 9- Sale cattle on display

Saturday, December 10

9:00 A.M. - Cattle Preview & Open House

11:00 A.M. - Lunch

1:00 P.M. - Production Sale

Health

All cattle will have interstate health charts. Cows will be vaccinated for IBR, PI3, BVD, Lepto, Vibrio, and dewormed

Liability

All persons attending the sale do so at their own risk. Neither Purdue University nor any person connected with the showcase and sale will assume any liability, legal or otherwise in case of accidents.

Sale Terms and Conditions

All cattle will be sold to the highest bidder. The auctioneer will settle all disputes and his decision will be final. Announcements made on sale block take precedence over catalog. All cattle to be paid for immediately following sale and not released until settlements have been made. Make checks payable to Purdue University. Cattle that are eligible to be registered will be done at Buyer's Expense.

Website: www.purduebeefsale.com

Video's: www.youtube.com/beef4purdue

Insurance

Insurance for your purchase will be available through Jamie Secondino.

Livestock Insurance 1-812-208-0956.

Hotel Accommodations

Four Points 765-463-5511

Econo Lodge-765-567-7100

Trucking

We will be happy to assist buyers in making the most economical trucking arrangements.

Sale Staff

Auctioneer: Brad Hanewich 1-812-593-0069

Ringmen:

Matt Claeys-Purdue Beef Team

Scott Cronk -Purdue Beef Team

Jackson Johnson- Student

Sale Day Clerks:

Tricia Brooke

Carmen Flook

Sale Day Phones

Brian- 765-491-7421

Office- 765-583-2622

Charlie -260-450-7104

Acknowledgements

Veterinarians: Dr. Bethany Funnell

Dr. Jennifer Koziel

ASREC Coordinator: Craig Williams

Department of Animal Science Head:

Dr. Alan Mathew

LOT # **1** D.O.B. **03/01/14**

SIM-ANGUS

COW TAG: **B055** SIRE: **TEJAS**

DAM'S SIRE: **UNO MAS**

DUE DATE:

Price _____

Buyer # _____

4/25/2017 BRED TO: **C179**

CALF SEX **Heifer**

LOT # **2** D.O.B. **03/01/14**

SIM-ANGUS

COW TAG: **B108** SIRE: **UNO MAS**

DAM'S SIRE: **GRID TOPPER**

DUE DATE: **3/19/2016** BRED TO: **TEJAS**

Price _____

Buyer # _____

CALF SEX **N/A**

LOT # **3** D.O.B. **03/01/14**

SIM-ANGUS

COW TAG: **B177** SIRE: **UNO MAS**

DAM'S SIRE: **FINAL ANSWER**

DUE DATE: **2/27/2017** BRED TO: **FU MAN CHU**

Price _____

Buyer # _____

CALF SEX **BULL**

LOT # **4** D.O.B. **03/05/14**

SIM-ANGUS

COW TAG: **B184** SIRE: **UNO MAS**

DAM'S SIRE: **FINAL ANSWER**

DUE DATE: **3/27/2017** BRED TO: **C179**

Price _____

Buyer # _____

LOT # **5** D.O.B. **02/26/14** SIM-ANGUS
COW TAG: **B207** Sire: **TEJAS**
Dam's Sire: **MO MAGIC** Price _____
DUE DATE: **4/20/2017** BRED TO: **C179** Buyer # _____
CALF SEX **BULL**

LOT # **6** D.O.B. **02/18/13** SIM-ANGUS
COW TAG: **A074** SIRE: **UNO MAS**
DAM'S SIRE: **U71** Price _____
BRED TO: **FU MAN CHU**
DUE DATE: **03/19/2017** CALF SEX **BULL** Buyer # _____

LOT # **7** D.O.B. **03/10/13** SIM-ANGUS
COW TAG: **A086** SIRE: **X016**
DAM'S SIRE: **FINAL ANSWER** Price _____
BRED TO: **LOADED FOR BEAR**
DUE DATE: **02/27/2017** CALF SEX **BULL** Buyer # _____

LOT # **8** D.O.B. **02/20/13** SIM-ANGUS
COW TAG: **A259** SIRE: **UNO MAS**
DAM'S SIRE: **FINAL ANSWER** Price _____
DUE DATE: **02/27/2017** BRED TO: **FU MAN CHU** Buyer # _____
CALF SEX **HEIFER**

LOT # **9** D.O.B. **03/03/13** SIM-ANGUS
COW TAG: **A286** SIRE: **UNO MAS**
DAM LOT 30 DAM'S SIRE: **GRID MAKER** Price _____
DUE DATE: **2/27/2017** BRED TO: **TEJAS** Buyer # _____
CALF SEX **BULL**

LOT # **10** D.O.B. **03/10/13** SIM-ANGUS
COW TAG: **A321** Sire: **UNO MAS**
DAM'S SIRE: **283** Price _____
BRED TO: **LOADED FOR BEAR** Buyer # _____
DUE DATE: **02/27/2017** CALF SEX **BULL**

LOT # **11** D.O.B. **03/11/13** SIM-ANGUS
COW TAG: **A358** SIRE: **X017**
DAM'S SIRE: **BANDO 0699** Price _____
BRED TO: **LOADED FOR BEAR** Buyer # _____
DUE DATE: **02/27/2017** CALF SEX **BULL**

LOT # **12** D.O.B. **03/15/12** SIM-ANGUS
COW TAG: **Z264** SIRE: **UNO MAS**
DAM'S SIRE: **283** Price _____
DUE DATE: **2/27/2017** BRED TO: **LOADED FOR BEAR** Buyer # _____
CALF SEX **HEIFER**

LOT # **13** D.O.B. **03/13/12**
 COW TAG: **Z284** SIRE: **UNO MAS**
 DAM'S SIRE: **GRID TOPPER**

Price _____

Buyer # _____

DUE DATE: **2/27/2017** BRED TO: **ITALIAN STALION**CALF SEX **HEIFER**

LOT # **14** D.O.B. **03/21/12**
 COW TAG: **Z301** SIRE: **FORTUNATE SON**
 DAM'S SIRE: **GAR SOLUTION**

SIM-ANGUS

Price _____

Buyer # _____

BRED TO: **TEJAS**DUE DATE: **2/27/2017** CALF SEX **HEIFER**

LOT # **15** D.O.B. **03/10/12**
 COW TAG: **Z313** SIRE: **FORTUNATE SON**
 DAM'S SIRE **LEAD ON**

SIM-ANGUS

Due date **02/27/2017** BRED TO: **LOADED FOR BEAR**
 CALF SEX **HEIFER**

Price _____

Buyer # _____

LOT # **16** D.O.B. **03/18/11**
 COW TAG: **Y158** SIRE: **FINAL ANSWER**
 DAM'S SIRE: **IMAGE MAKER**

SIM-ANGUS

Price _____

DUE DATE: **2/27/2017** BRED TO: **FU MAN CHU**
 CALF SEX **HEIFER**

Buyer # _____

LOT # **17** D.O.B. **03/15/11**
COW TAG: **Y 224** SIRE:FINAL ANWSER
DAM'S SIRE **R85**

SIM-ANGUS

DUE DATE: **2/27/2017** BRED TO: **HUFF N PUFF**

Price _____

Buyer # _____

CALF SEX **BULL**

LOT # **18** D.O.B. **02/28/11**
COW TAG: **Y265** SIRE:MO MAGIC
DAM'S SIRE: **K200**

SIM-ANGUS

DUE DATE: **2/27/2017** BRED TO: **ITALIAN STALLION**

Price _____

Buyer # _____

CALF SEX **HEIFER**

LOT # **19** D.O.B. **03/15/11**
COW TAG: **Y293** SIRE:FORTUNATE SON
DAM'S SIRE: **YIELD GRADE**

SIM-ANGUS

DUE DATE: **2/27/2017**BRED TO: **LOADED FOR BEAR**

Buyer # _____

CALF SEX **HEIFER**

LOT # **20** D.O.B. **03/15/11**
COW TAG: **Y308** SIRE:FORTUNATE SON
DAM'S SIRE: **LEAD ON**

SIM-ANGUS

DUE DATE: **2/27/2017**BRED TO: **LOADED FOR BEAR**

Price _____

Buyer # _____

CALF SEX **BULL**

LOT # **21** D.O.B. **03/16/11** ANGUS
COW TAG: **Y3445** SIRE: **FINAL ANSWER**

DAM'S SIRE:

Price _____

DUE DATE: **2/27/2017** BRED TO: **HUFF N PUFF**
CALF SEX **BULL**

Buyer # _____

LOT # **22** D.O.B. **03/12/10** SIM-ANGUS
COW TAG: **X063** SIRE: **FINAL ANSWER**

DAM'S SIRE: **N317**

Price _____

DUE DATE: **3/19/2017** BRED TO: **FU MAN CHU**
CALF SEX **BULL**

Buyer # _____

LOT # **23** D.O.B. **03/2/10** SIM-ANGUS
COW TAG: **X087** SIRE: **S4**

DAM'S SIRE **R85**

Price _____

DUE DATE: **2/27/2017** BRED TO: **FU MAN CHU**
CALF SEX **BULL**

Buyer # _____

LOT # **24** D.O.B. **03/22/10** SIM-ANGUS
COW TAG: **X304** SIRE: **GRID MAKER**

DAM'S SIRE **69**

Price _____

DUE DATE: **2/27/2017** BRED TO: **ITALIAN STALLION**
CALF SEX **BULL**

Buyer # _____

LOT # **25** D.O.B. **03/09/10** ANGUS
COW TAG: **X356** SIRE: **BC LOOKOUT**
DAM'S SIRE: **SCOTCH CAP 1483**

DUE DATE: **2/27/2017** BRED TO: **ITALIAN STALION**
CALF SEX **BULL**

Price _____
Buyer # _____

LOT# **26** D.O.B. **02/23/10** SIM-ANGUS
COW TAG: **X385** SIRE: **BC LOOKOUT**
DAM'S SIRE: **RETAIL PRODUCT**

DUE DATE: **2/27/2017** BRED TO: **LOADED FOR BEAR**
CALF SEX **BULL**

Price _____
Buyer # _____

LOT # **27** D.O.B. **03/18/10** SIM-ANGUS
COW TAG: **X405** SIRE: **PIONEER**
DAM'S SIRE: **P234**

DUE DATE: **2/27/2017** BRED TO: **HUFF N PUFF**
CALF SEX **BULL**

Price _____
Buyer # _____

LOT # **28** D.O.B. **02/20/09** SIM-ANGUS
COW TAG: **W148** SIRE: **IMAGE MAKER**
DAM'S SIRE: **LEAD ON**

DUE DATE: **2/27/2017** BRED TO: **HUFF N PUFF**
CALF SEX **BULL**

Price _____
Buyer # _____

LOT # **29** D.O.B. **02/19/09** SIM-ANGUS
COW TAG: **W170** SIRE: **S618**
DAM'S SIRE: **P234**
DUE DATE: **2/27/2017** BRED TO: **ITALIAN STALLION** Price _____
CALF SEX **HEIFER** Buyer # _____

LOT # **30** D.O.B. **03/04/09** SIM-ANGUS
COW TAG: **W174** SIRE: **S618**
DAM'S SIRE **M217**
DUE DATE: **2/27/2017** BRED TO: **MAB CLONE** Price _____
CALF SEX **BULL** Buyer # _____

LOT # **31** D.O.B. **03/08/09** SIM-ANGUS
COW TAG: **W405** SIRE: **BC LOOKOUT**
DAM'S SIRE: **K200** Price _____
DUE DATE: **2/27/2017** BRED TO: **HUFF N PUFF** Buyer # _____
CALF SEX **BULL**

LOT # **32** D.O.B. **03/07/09** SIM-ANGUS
COW TAG: **W416** SIRE: **N365**
DAM'S SIRE **64/F119/F112**
DUE DATE: **2/27/2017** BRED TO: **LOADED FOR BEAR** Price _____
CALF SEX **HEIFER** Buyer # _____

LOT # **33** D.O.B. **03/25/08** ANGUS
COW TAG: **U105** SIRE: **DB**
DAM'S SIRE **PB**

DUE DATE: **2/27/2017** BRED TO: **ITALIAN STALLION**

Price _____

Buyer # _____

CALF SEX HEIFER

LOT # **34** D.O.B. **02/27/08** ANGUS
COW TAG: **U108** SIRE: **616**
DAM'S SIRE: **OUTLOOK**

DUE DATE: **2/27/2017** BRED TO: **LOADED FOR BEAR**

Price _____

Buyer # _____

CALF SEX HEIFER

LOT # **35** D.O.B. **03/17/08** ANGUS
COW TAG: **U129** SIRE: **S618**
DAM'S SIRE: **YIELD GRADE**

DUE DATE: **2/27/2017** BRED TO: **ITALIAN STALLION**

Price _____

Buyer # _____

CALF SEX HEIFER

LOT # **36** D.O.B. **03/21/08** SIM-ANGUS
COW TAG: **U130** SIRE: **616**
DAM'S SIRE: **BOYDS NEW DAY**

DUE DATE: **2/27/2017** BRED TO: **HUFF N PUFF**

Price _____

Buyer # _____

CALF SEX HEIFER

LOT # **37** D.O.B. **03/03/08** SIM-ANGUS
COW TAG: **U157** SIRE: **S618**
DAM'S SIRE: **M217**

DUE DATE: **2/27/2017** BRED TO: **FU MAN CHU**
CALF SEX **HEIFER**

Price _____

Buyer # _____

LOT # **38** D.O.B. **02/28/08** SIM-ANGUS
COW TAG: **U213** SIRE: **GRID MAKER**
DAM'S SIRE: **GAR SOLUTION**

DUE DATE: **2/27/2017** BRED TO: **ITALIAN STALLION**
CALF SEX **HEIFER**

Price _____

Buyer # _____

LOT # **39** D.O.B. **02/26/08** SIM-ANGUS
COW TAG: **U220** SIRE: **GRID TOPPER**
DAM'S SIRE: **GAR SOLUTION**

DUE DATE: **2/27/2017** BRED TO: **LOADED FOR BEAR**
CALF SEX **BULL**

Price _____

Buyer # _____

LOT # **40** D.O.B. **02/26/08** SIM-ANGUS
COW TAG: **U224** SIRE: **S4**
DAM'S SIRE: **GAR SOLUTION**

DUE DATE: **2/27/2017** BRED TO: **LOADED FOR BEAR**
CALF SEX **BULL**

Price _____

Buyer # _____

LOT # **41** D.O.B. **03/12/08** SIM-ANGUS

COW TAG: **U330** SIRE: **GRID MAKER**

DAM'S SIRE: **NEW DESIGN 208**

Price _____

DUE DATE: **3/19/2017** BRED TO: **BELIEVE IN ME**

Buyer # _____

CALF SEX **HEIFER**

LOT # **42** D.O.B. **02/24/08** SIM-ANGUS

COW TAG: **U331** SIRE: **GRID TOPPER**

DAM'S SIRE: **K200**

Price _____

DUE DATE: **2/27/2017** BRED TO: **LOADED FOR BEAR**

Buyer # _____

CALF SEX **HEIFER**

LOT # **43** D.O.B. **02/28/08** ANGUS

COW TAG: **U352** SIRE: **GRID MAKER**

DAM'S SIRE: **740**

Price _____

DUE DATE: **2/27/2017** BRED TO: **MAB CLONE**

Buyer # _____

CALF SEX **HEIFER**

LOT # **44** D.O.B. **03/07/08** ANGUS

COW TAG: **U372** SIRE: **GRID TOPPER**

DAM'S SIRE: **82/105**

Price _____

DUE DATE: **2/27/2017** BRED TO: **LOADED FOR BEAR**

Buyer # _____

CALF SEX **HEIFER**
